BLACK TERRACOTTA CARAFE

$90.00

SKU# DAT2478

IMAGES

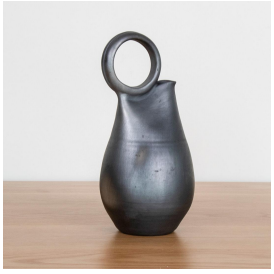

DESCRIPTION

Details: Pit-fired black terracotta carafe with loop handle. Measures 12" x 5.75" x 5.75". Handmade in Spain and designed by Datcha.

Details: Pit-fired black terracotta carafe with loop handle. Measures 12" x 5.75" x 5.75". Handmade in Spain and designed by Datcha.